Nanon dormait
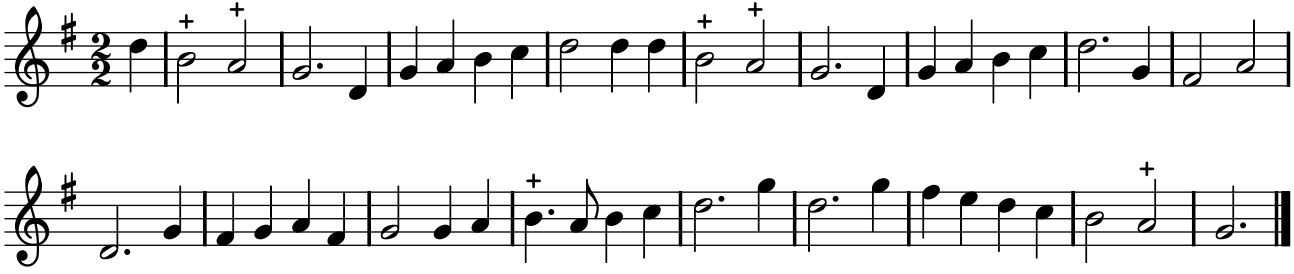
PNTI, t. III (1738)