Réveillez-vous belle endormie
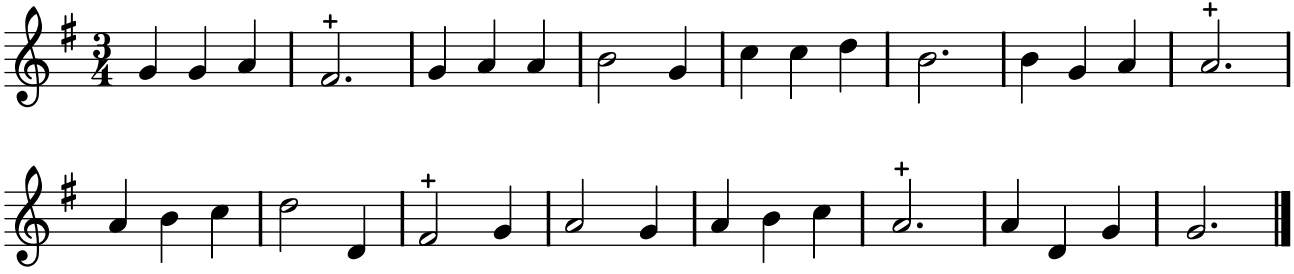
PNTI, t. III (1738)