Mathieu, grâce à Dieu, ma femme est morte
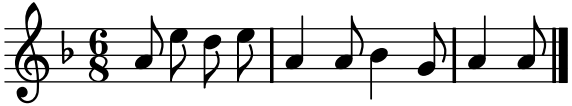
TFLO, t. II (1721)